Juniper



Juniper A Scheme 1

JUNIPER

3,188 TOTAL SQ. FT.
3, 4 OR 5 BED/FLEX + DEN

The Juniper is a home designed to support a calmer, more connected way of living. Flexible bedroom options, along with dedicated den and flex spaces, allow the home to adapt as life evolves. Set against lush, protected greenbelt surroundings, many homes enjoy a quiet, natural backdrop that brings a sense of tranquility, privacy, and everyday balance.



Juniper B Scheme 3



Juniper C Scheme 5

Artist renderings are based on initial design drawings. Exterior details may vary due to modifications, design enhancements, and site-specific conditions.

JUNIPER

3,188 TOTAL SQ. FT.

3, 4 OR 5 BED/FLEX + DEN



MAIN FLOOR

942 SQ. FT. FLOOR AREA

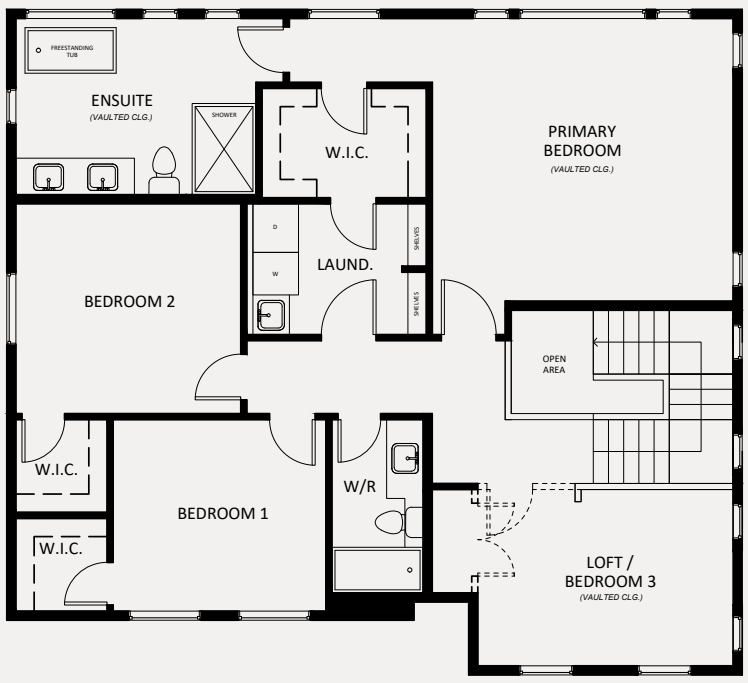

SECOND FLOOR

1,293 SQ. FT. FLOOR AREA



LEGAL SUITE OPTION

325 SQ. FT. PRINCIPAL DWELLING AREA

628 SQ. FT. SECONDARY SUITE AREA



FINISHED BASEMENT OPTION

953 SQ. FT. FLOOR AREA

All dimensions and sizes are approximate. Floor plans are based on initial design drawings. Square footage, room sizes, and features may vary due to site-specific conditions, local zoning bylaws, or design improvements that may result in modifications or changes without notice. Patio and deck sizes will vary by location. Renderings are an artist's conception and are intended as a general reference only. E&OE.